

ELEVATION

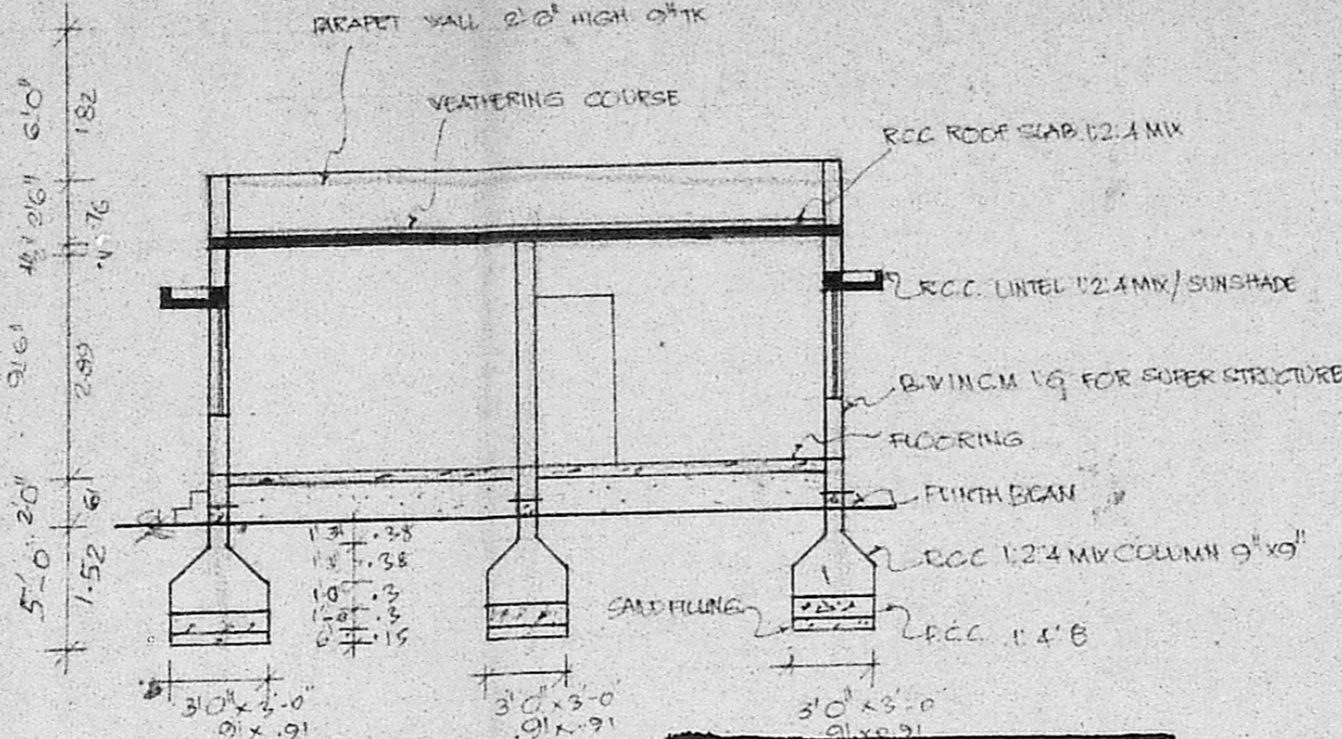

SECTION ON AB

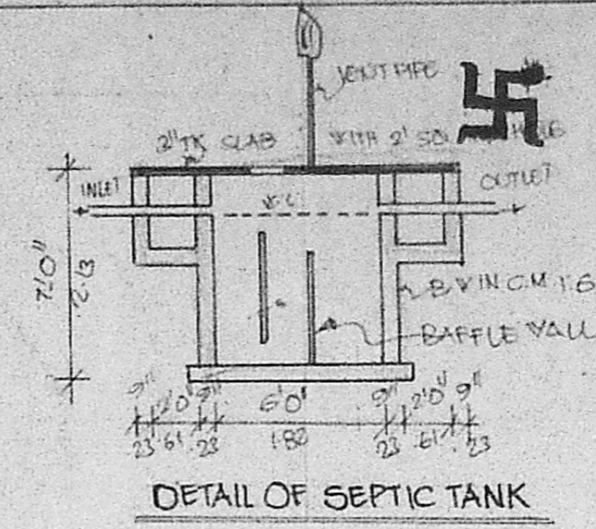

DETAIL OF SEPTIC TANK

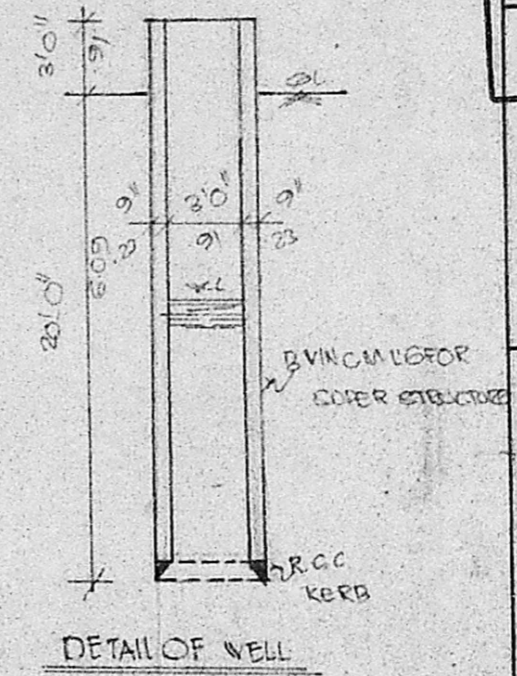

DETAIL OF WELL

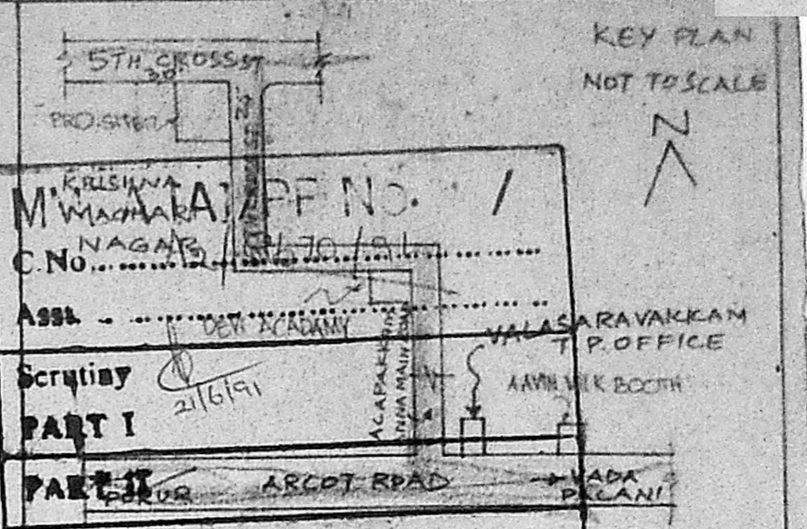

KEY PLAN NOT TO SCALE

KEY PLAN [N.T.S.]

JOINERY		
A.P. DOOR	3'6" x 7'0"	105 x 213
D1	DOOR	3'0" x 7'0"
D2	DOOR	2'6" x 7'0"
V	WINDOW	6'0" x 4'0"
V1	WINDOW	5'0" x 4'0"
V2	WINDOW	4'0" x 4'6"
V3	WINDOW	2'6" x 3'0"
V	VENTILATOR	2'0" x 2'0"

Planning Permit No. A/823/91

APPROVED

SUBJECT TO THE CONDITIONS IN THIS OFFICE LETTER.

No. A2/9670/91 Date 6.8.91

Sail Dur 6/8

FOR MEMBER SECRETARY
MADRAS METROPOLITAN
DEVELOPMENT AUTHORITY
MADRAS - 600 008.

PLAN SHOWING THE PROPOSED CONSTRUCTION OF A RESIDENTIAL BUILDING IN PLOT NO. 125, S.NO. 416/1 & 416/2 OF MADURAVOYAL VILLAGE, KRISHNAMACHARI NAGAR SAIDAPET TALUK, MADURAVOYAL TOWN PANCHAYAT

SCALE : 1 INCH = 8 FEET. (1:100)

PROPOSED WORK AS SHOWN	
SITE BOUNDARY AS SHOWN	
EXG. ROAD AS SHOWN	
PLOT AREA	2688 SFT (OR) 249.71 M ²
PROPOSED AREA (G.F.)	994 SFT (OR) 92.27 M ²
COVERAGE	36.9%
F.S.I	0.369

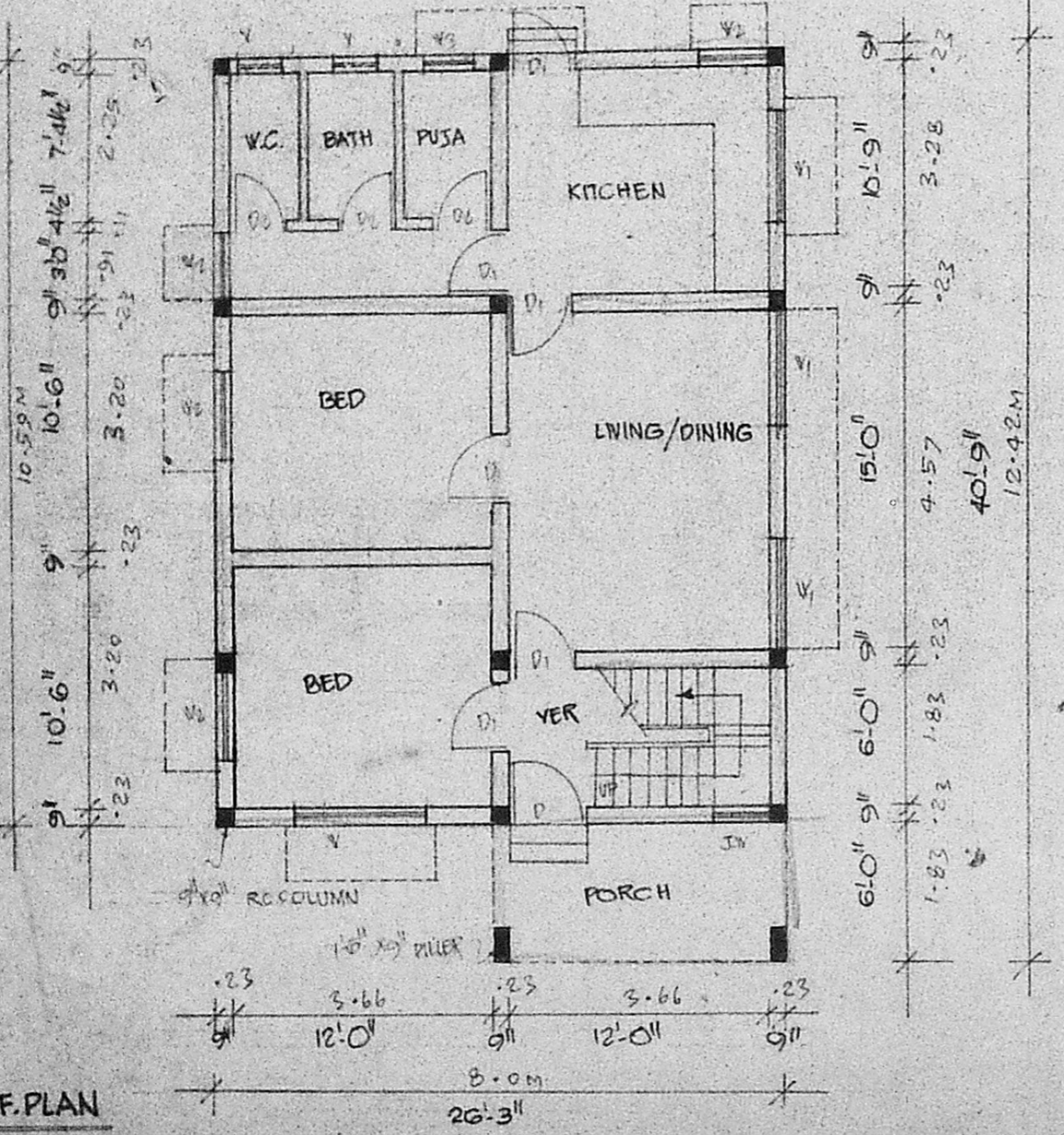

G.F. PLAN

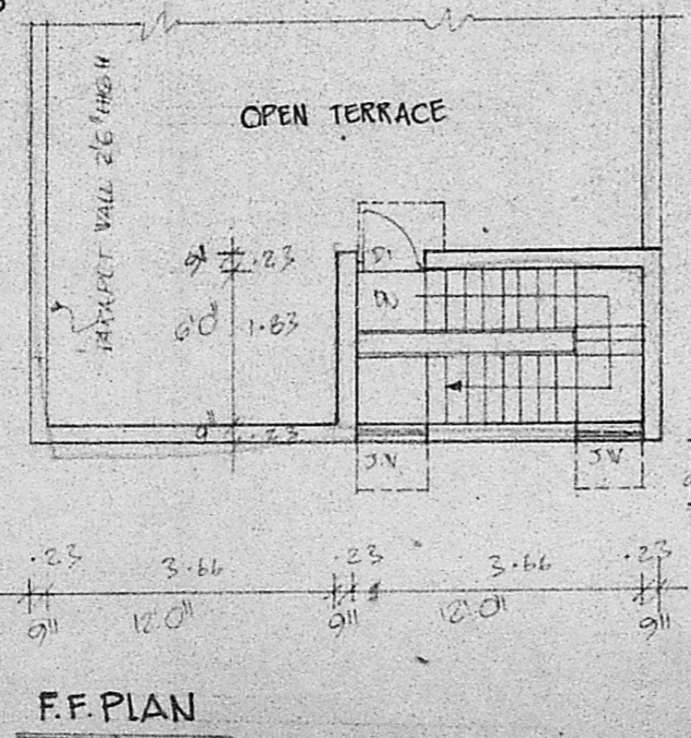

F.F. PLAN

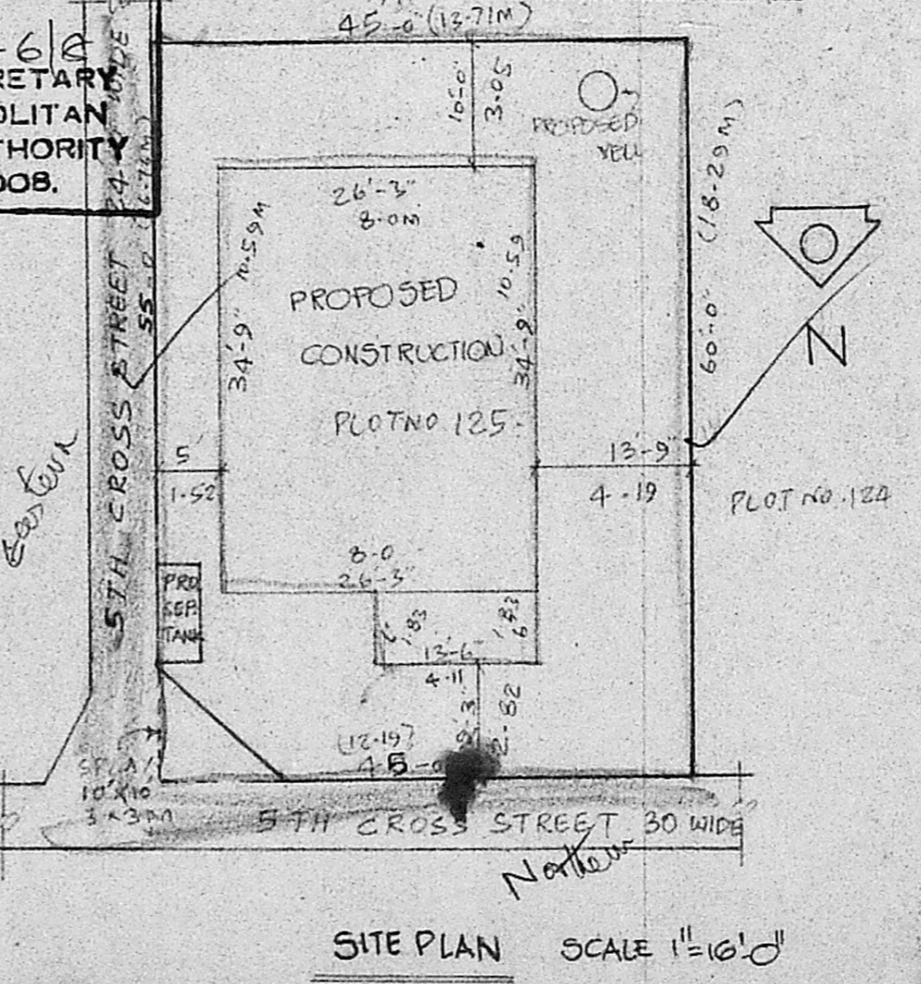

SITE PLAN SCALE 1" = 16'0"

K. Venugopal

K. VENUGOPAL
AEE (REtd)
CONSULTING CIVIL ENGINEER
LICENSE SURVEYOR CLASS
CORPORATION OF MADRAS
3 NEELAKANDAN STREET
MUNGAMBAKKAM LARE AREA
MADRAS-600 034.

320

OWNER

LICENSED SURVEYOR